

PLAT OF SURVEY

BEING ALL OF LOT 34 OF SUGAR ISLAND, LOCATED IN A PART OF GOVERNMENT LOT 6,
SECTION 24, T.7N., R.17E., TOWN OF SUMMIT, WAUKESHA COUNTY, WISCONSIN

SURVEYOR
MARK J. POWERS, REG. 1704
LAKE COUNTRY ENGINEERING, INC.
W356 N5820 BROWN ST., SUITE 102
OCONOMOWOC, WI 53088
(262)249-8231

SURVEY FOR
GORDAN WESTPHAL
410 S. LAKE DR., #22, #17
ST. FRANCIS, WI 53245
PROPERTY ADDRESS
1560 N. SUGAR ISLAND ROAD
OCONOMOWOC, WI 53088

LEGEND
● - 1 1/2" DIA. IRON PIPE FOUND
○ - 7/8" DIA. IRON PIPE FOUND
○ - 1 1/2" O.D. IRON PIPE SET, 1/2"
LIND. WEL. = 1 AN 1/2" DIA. PIPE
A - SANITARY LATERAL
-U- - UTILITY POLE

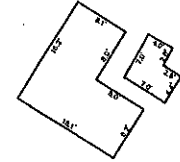

DEED AND PRIVY DETAIL
(N.T.S.)



September 12, 2007

SURVEYOR'S CERTIFICATE:
I HEREBY CERTIFY THAT I HAVE PERSONALLY EXAMINED THE ABOVE DESCRIBED PROPERTY AND THAT THE ABOVE PLAT IS A TRUE AND ACCURATE REPRESENTATION AND SHOWS THE TRUE AND CORRECT LOCATION OF THE PROPERTY, ITS CORNER MARKERS, THE LOCATION OF ALL WELLS, FOUNDATIONS AND ENCLOSURES OF ALL IMPROVEMENTS THEREON, BOUNDARY EVIDENCE, ADJACENT EASEMENTS, RIGHTS-OF-WAY AND OTHER ENCUMBRANCES, IF ANY.
THIS SURVEY IS MADE FOR THE USE OF THE PROPERTY OWNER, AND ALSO BOUND AND PURCHASE, MORTGAGE OR OTHERWISE THE TITLE HERETO WITHIN ONE (1) YEAR FROM DATE HEREOF.

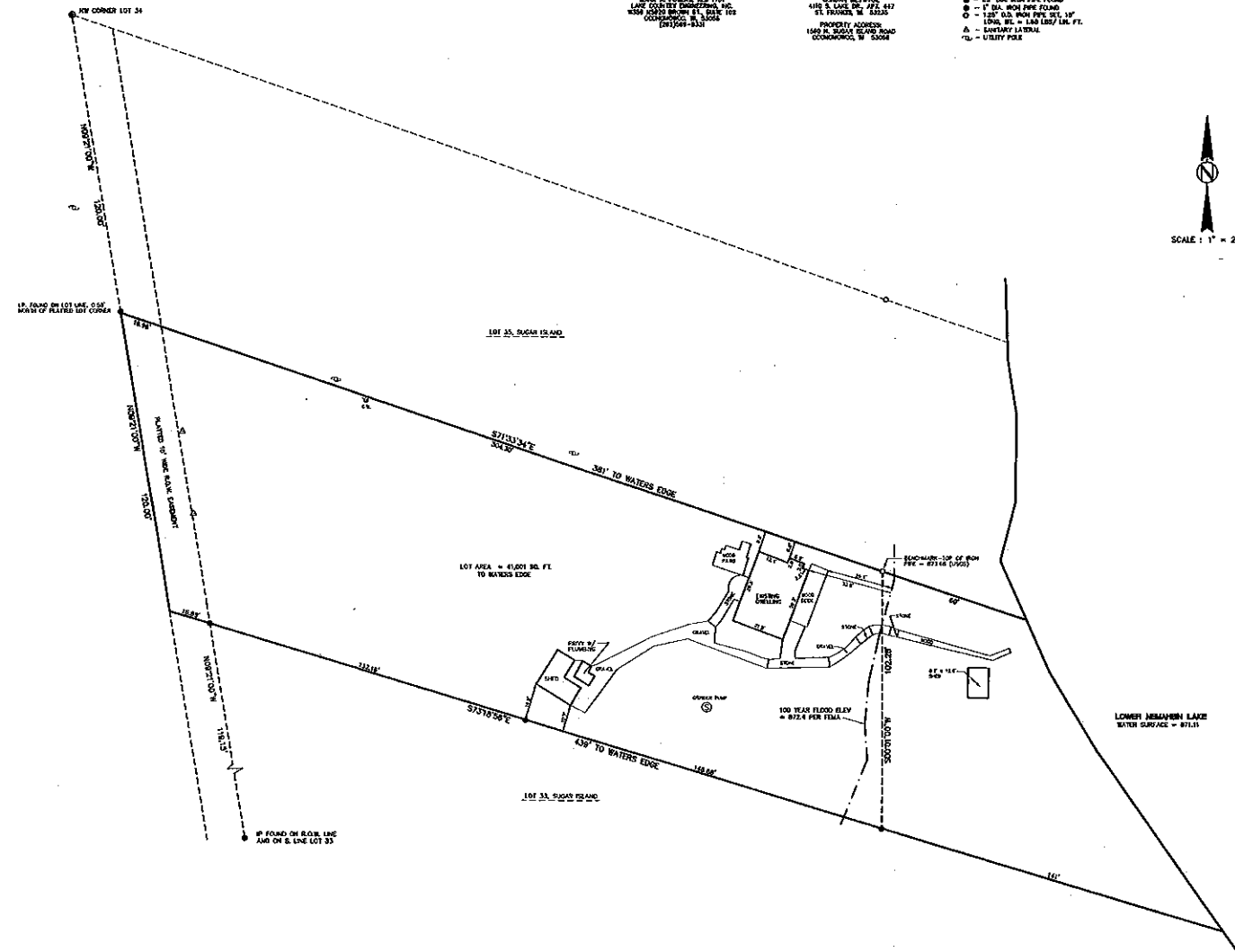

LAKE COUNTRY ENGINEERING, INC. W356 N5820 BROWN ST., SUITE 102 OCONOMOWOC, WI 53088 PHONE: (262)249-8231 FAX: (262)249-8248	
REVISION DATE:	COMMENTS:
PLAT OF SURVEY	
FOR: GORDAN WESTPHAL AT: 1560 N. SUGAR ISLAND ROAD IN: GOVERNMENT LOT 6, SECTION 24-7-17	
SCALE: 1" = 20'	PROJECT NO.: 07-1662
DRAWN BY: T.A.J.	DATE: SEPTEMBER, 2007
CHECKED BY: M.A.P.	SHEET NUMBER: 1 OF 1