



3291687

CERTIFIED SURVEY MAP No. 10,036
 Part of the SE 1/4 of the NW 1/4 of
 Section 18, Town 7 North, Range 19 East
 CITY OF PEWAUKEE, WAUKESHA COUNTY, WISCONSIN
 Also being a redivision of Parcel 1 of Certified Survey
 Map No. 6355 & Lot 1 of Certified Survey Map No. 8808
 & PORTIONS OF VACATED GRANDVIEW AVENUE & LAKE STREET

Sheet 1 of 3

LEGEND: ○ Iron pipe 18" x 1" dia. (placed)
 1.13 + lbs. per lin. ft.

OWNERS: THOMAS P. BECKES &
 SUSANNE Y. BECKES
 W276 N2830 Oak Street
 Pewaukee, WI. 53072
 Plot 0934-085

SURVEYOR: JOHN W. JAHNKE
 Jahnke & Jahnke Assoc. Inc.
 711 W. Moreland Blvd.
 Waukesha, WI. 53188

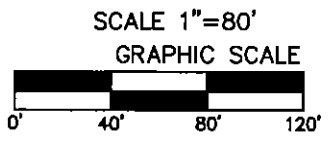
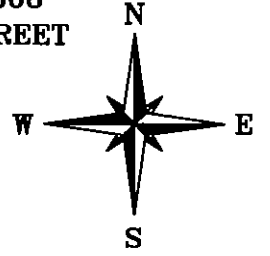

REFERENCE BEARING: Bearings are referenced to the West line of the NW 1/4 of Section 18, T7N, R19E, which has a recorded bearing of S 00°15'11" E per C.S.M. No. 6355 and the recorded Plat of Rocky Point Add'n No. 2.

Note:
 This entire property falls within the Jurisdictional Limits for Waukesha County Shoreland & Floodland Protection Ordinance.

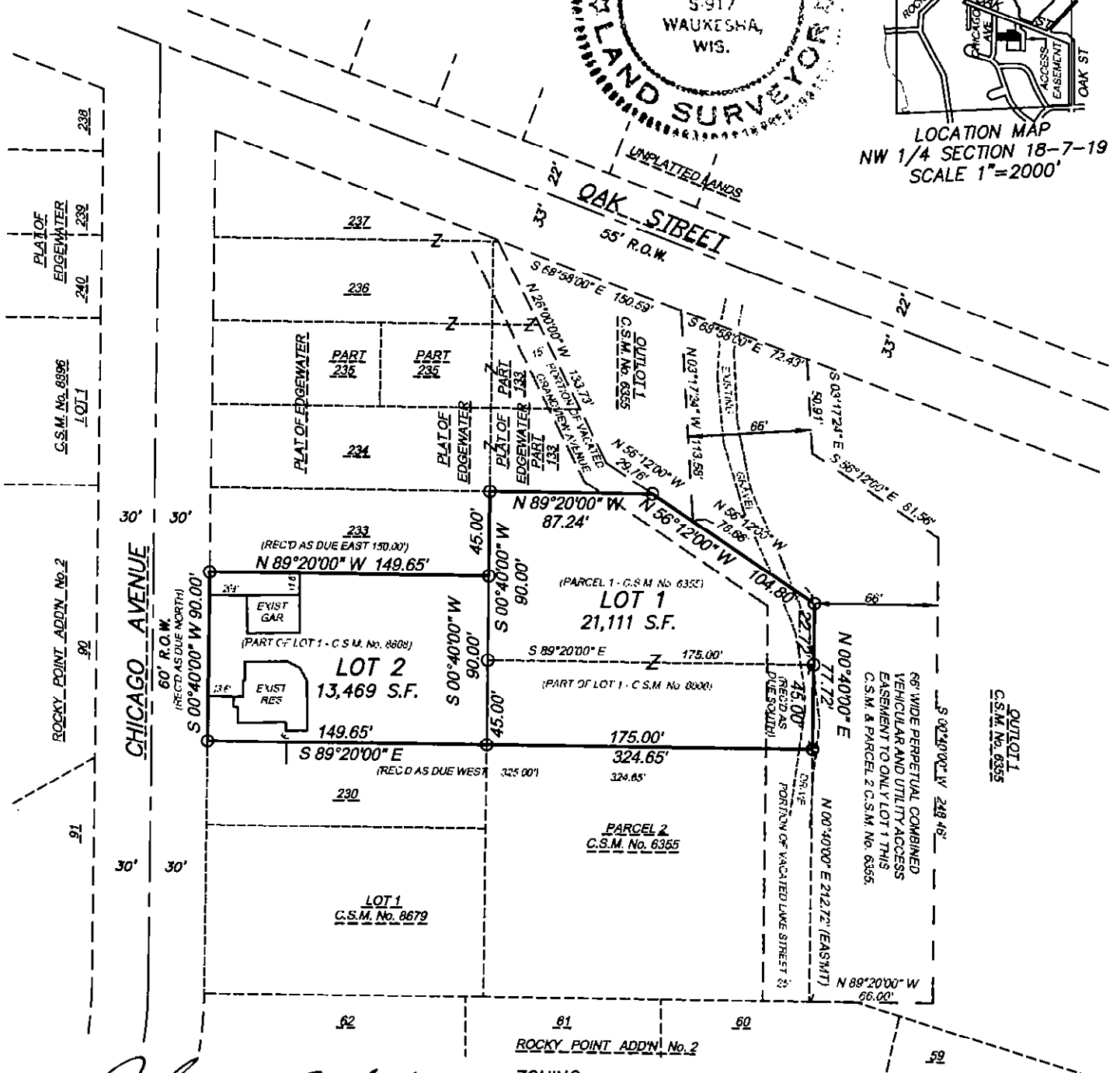
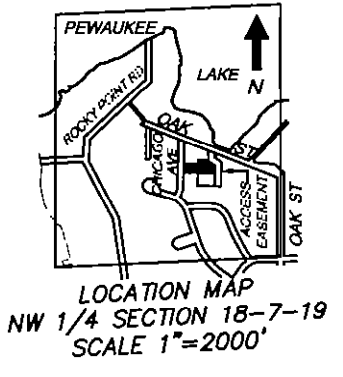
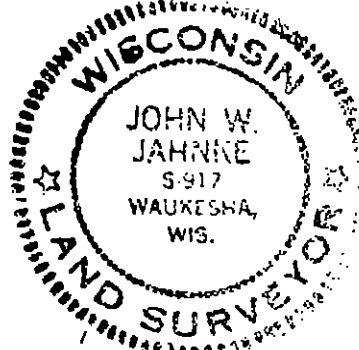

John W. Jahnke
 JOHN W. JAHNKE - Wis. Reg. No. S - 917
 DATED THIS 1st DAY OF June 2005

ZONING:
 City of Pewaukee-RS 7 Single
 Family Residence District.

CERTIFIED SURVEY MAP NO. 10,036

Sheet 2 of 3

Part of the SE ¼ of the NW ¼ of
Section 18, Town 7 North, Range 19 East
CITY OF PEWAUKEE, WAUKESHA COUNTY, WISCONSIN
Also being a redivision of Parcel 1 of Certified Survey Map No. 8808
& portions of vacated Grandview Avenue & Lake Street

SURVEYOR'S CERTIFICATE:

I, John W. Jahnke, registered land surveyor, being duly sworn on oath, hereby depose and say that I have surveyed, divided and mapped the following land bounded and described as follows:

A redivision of Parcel 1 as recorded in Volume 52 of Certified Survey Maps on Pages 266-270, inclusive, as Document No. 1629923 and Map No. 6355 and of Lot 1 as recorded in Volume 78 of Certified Survey Maps on Pages 229-231, inclusive, as Document No. 2482982 and Map No. 8808, being a part of the Southeast Quarter (SE ¼) of the Northwest Quarter (NW ¼) of Section 18, Town 7 North, Range 19 East, City of Pewaukee, Waukesha County, Wisconsin. The above Certified Survey Maps included Lots 134, 135, 136, 231 and 232 of the plat of Edgewater and part of vacated Grandview Avenue and Lake Street.

I further certify that I have made such survey, land division and map by the direction of the owners of said land; that such map is a correct representation of the exterior boundaries of the land surveyed and map thereof made; and that I have fully complied with the provisions of Chapter 236 of the Wisconsin State Statutes pertaining to Certified Survey Maps (Section 236.34) and the regulations of the City of Pewaukee in surveying, dividing and mapping the same.

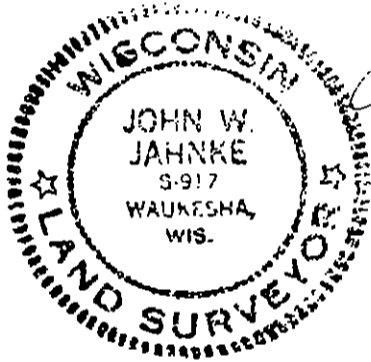

John W. Jahnke

JOHN W. JAHNKE - Wis. Reg. No. S-917

STATE OF WISCONSIN)ss
WAUKESHA COUNTY)

The above certificate subscribed and sworn to me this 1st day of June, 2005.

My commission expires August 21, 2005.

Mary K. Cooney

MARY K. COONEY - NOTARY PUBLIC

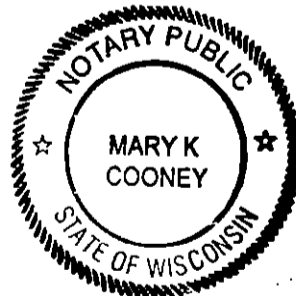

JOHN W. JAHNKE - Wisc. Reg. No. S-917
Dated this 1st day of JUNE, 2005

OWNER: THOMAS P. BECKES & SUSANNE Y. BECKES
Instrument drafted by John W. Jahnke

P.S. Pewaukee 3336

CERTIFIED SURVEY MAP NO. 10,036

Sheet 3 of 3

Part of the SE 1/4 of the NW 1/4 of
Section 18, Town 7 North, Range 19 East
CITY OF PEWAUKEE, WAUKESHA COUNTY, WISCONSIN
Also being a redivision of Parcel 1 of Certified Survey Map No. 8808
& portions of vacated Grandview Avenue & Lake Street

OWNERS' CERTIFICATE:

As owners, we hereby certify that we caused the land described on this map to be surveyed, divided and mapped as represented on this map. We also certify that this Certified Survey Map is required to be submitted to the following for approval: City of Pewaukee

Thomas P. Beckes

THOMAS P. BECKES - OWNER

Susanne Y. Beckes

SUSANNE Y. BECKES (WIFE) - OWNER

STATE OF WISCONSIN)ss
COUNTY OF WAUKESHA)

Personally came before me this 5 day of July, 2005, the above named THOMAS P. BECKES and SUSANNE Y. BECKES, to me known to be the persons who executed the foregoing instrument and acknowledged the same.

My commission expires 12/30/07

Brie Coen
NOTARY PUBLIC -



CITY PLAN COMMISSION APPROVAL:

Approved by the Plan Commission, City of Pewaukee, this 16th day of June, 2005.

Jeffrey G. Nowak
JEFFREY G. NOWAK - CHAIRMAN

David Mokros
DAVID MOKROS - SECRETARY

CITY COMMON COUNCIL APPROVAL:

Approved by the Common Council, City of Pewaukee, this 20th day of June, 2005.

Jeffrey G. Nowak
JEFFREY G. NOWAK - MAYOR

Kelly Demotto
KELLY DEMOTTO - CLERK

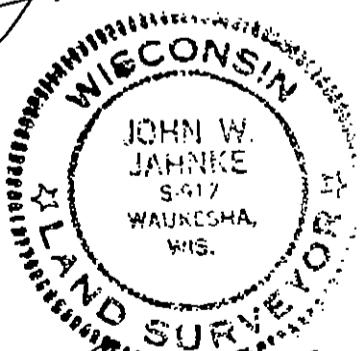

John W. Jahnke
JOHN W. JAHNKE, Wis. Reg. No. S-917
Dated this 15th this day of JUNE, 2005

Vol 94 pag 38-40
3291687
REGISTER'S OFFICE
WAUKESHA COUNTY, WI
RECORDED ON
07-05-2005 2:33 PM
MICHAEL J. HASSLINGER
REGISTER OF DEEDS

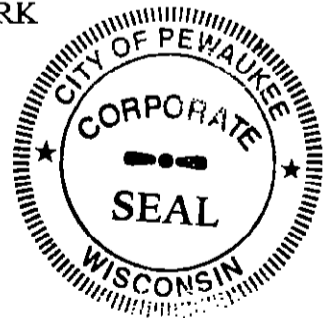

REC. FEE: 8.00
REC. FEE-CO: 5.00
REC. FEE-ST: 2.00
TRAN. FEE:
TRAN. FEE-STATE:
PAGES: 3