

PLAT OF SURVEY

BEING ALL OF LOTS 15-23 OF JENKINS PLAT, LOCATED IN THE SE 1/4 OF SECTION 24, T.7N., R.17E., TOWN OF SUMMITT, WAUKESHA COUNTY, WI.

SURVEYOR
 MARK A. POWERS, PLS. 1701
 LAKE COUNTRY ENGINEERING, INC.
 W359 W5920 BROWN ST., SUITE 102
 OCCONKOWOC, WI. 53069
 (262)569-8338

SURVEY FOR
 GILL HAHN
 927 WOODGATE COURT
 OCCONKOWOC, WI 53069

LEGEND
 ● - 1" DIA. IRON PIPE FOUND
 ○ - 3/4" DIA. IRON PIPE FOUND
 ⊙ - 2" DIA. IRON PIPE FOUND
 ⊕ - UTMITY POLE
 --- EXISTING CONTIGURS
 --- 100 YEAR FLOODLINE

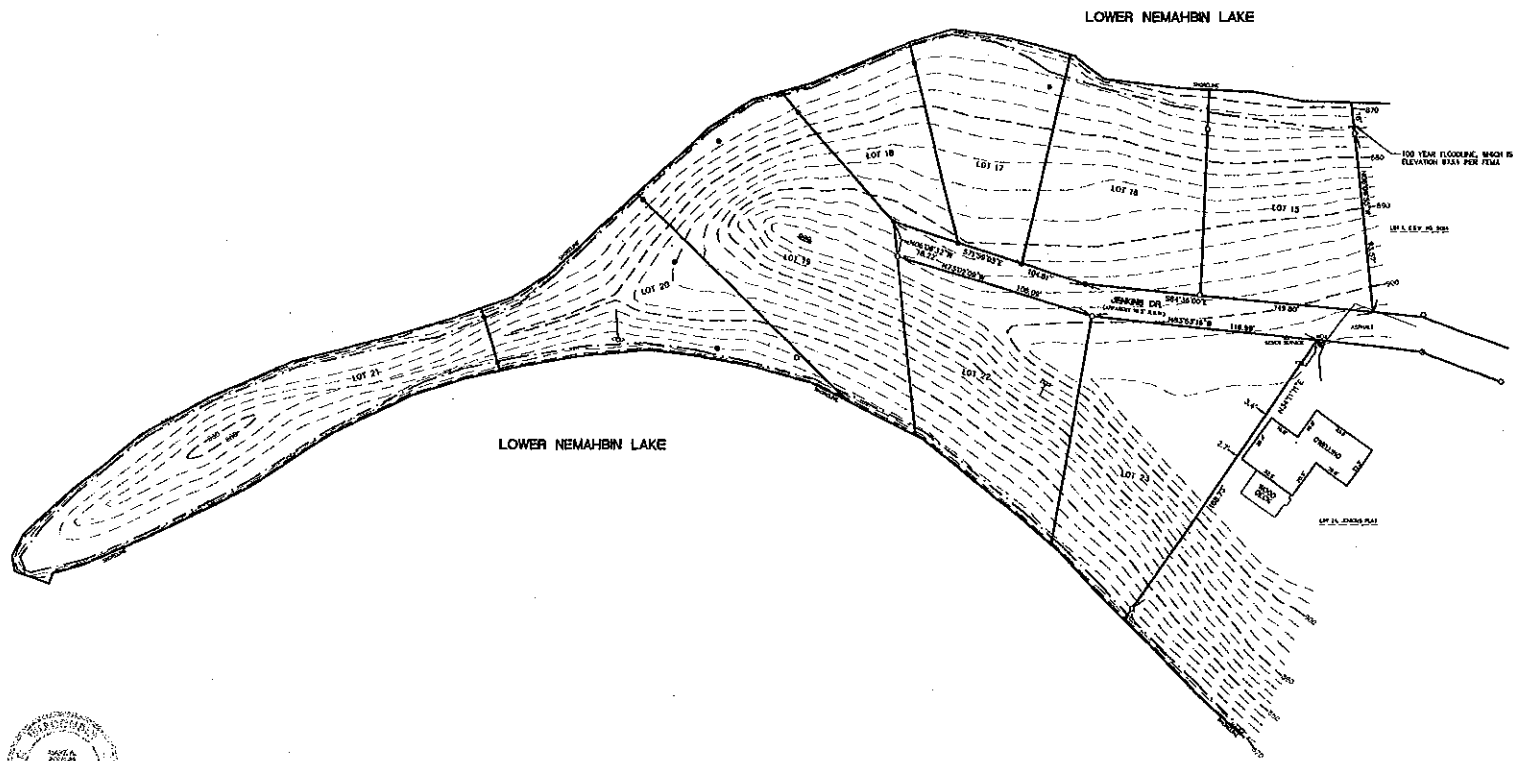

SCALE: 1" = 30'

GENERAL NOTES:
 1) THE MISSING LOT CORNER POINTS WERE NOT RESET PER THE COUNTY RECORDS. SHOWN BASED ON FILE BY ACCORDANCE WITH AZ 7.04(2) OF ADMINISTRATIVE CODE.
 2) TOTAL LOT AREA = 21,948 SQ. FT.
 3) EXISTING CONTOURS OBTAIN FROM WAUKESHA COUNTY DIGITAL FILES.



SURVEYOR'S CERTIFICATE:
 I HEREBY CERTIFY THAT I HAVE SURVEYED THE ABOVE DESCRIBED PROPERTY AND THAT THE PLAT HEREON IS A TRUE REPRESENTATION, ACCURATE AND PROPER USE, OF THE LOCATION OF THE PROPERTY, ITS SURROUNDINGS, THE LOCATION OF ALL WORK, STRUCTURES AND CONDUITS OF ALL PUBLIC UTILITIES, BOUNDARY LINES, APPARENT ENCUMBRANCES, HIGHWAYS, AND VARIOUS ENCUMBRANCES, IF ANY.
 THIS SURVEY IS MADE FOR THE USE OF THE PRESENT OWNERS OF THE PROPERTY, AND ALSO THOSE WHO PURCHASE, MORTGAGE, OR GUARANTEE THE TITLE THEREIN WITHIN ONE (1) YEAR FROM DATE HEREOF.

LAKE COUNTRY ENGINEERING, INC.	
W359 W5920 BROWN ST., SUITE 102	
OCCONKOWOC, WI. 53069	
PHONE: (262)569-8338	FAX: (262)569-8316
REVISION DATE	COMMENTS
PLAT OF SURVEY	
FOR: GILL HAHN	
41: SE 1/4 OF SECTION 24-7-17	
SCALE: 1" = 30'	PROJECT NO.: 08-1816
DRAWN BY: L.A.K.	DATE: JUNE, 2008
CHECKED BY: M.A.P.	SHEET NUMBER: 1 OF 1